

18621-000019/01/01-HO
MR STUART WILSON BMPS ACCT
TRUSTEES OF THE BLUMARBLE PENSION
SCHEME
C/O PENSION PRACTITIONER
DAWS HOUSE 33-38 DAWS LANE
LONDON NW7 4SD



TEAR HERE

CERT0116

SHARE CERTIFICATE

M392/01

CERTIFICATE NO.	L/A CODE	INVESTOR CODE	DATE	AMOUNT IN FIGURES
A00637		00000005122	09-AUG-2016	*10,000,000*

Milestone Group plc

(Incorporated and Registered in England and Wales under the Companies Act 1985 - No. 4689130)

THIS IS TO CERTIFY that the undermentioned is/are the registered holder(s) of Ordinary Shares of 0.1p in
Milestone Group plc subject to the Articles of Association of the Company.



NAME(S) OF HOLDER(S)
MR STUART WILSON BMPS ACCT
+ MR MICHAEL HENSON

AMOUNT IN WORDS
TEN MILLION

THIS CERTIFICATE HAS BEEN DULY ISSUED AND AUTHORISED BY THE
COMPANY IN ACCORDANCE WITH ITS ARTICLES OF ASSOCIATION.

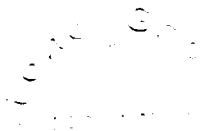

NOTE: Any change in the ownership of the above (either in total or in part) will be registered only if both the
transfer and this certificate are lodged with the Company's Registrar:
Capita Asset Services, The Registry, 34 Beckenham Road, Beckenham, Kent BR3 4TU.

THIS DOCUMENT IS VALUABLE AND SHOULD BE KEPT IN A SAFE PLACE

Swift

Manage your
account online

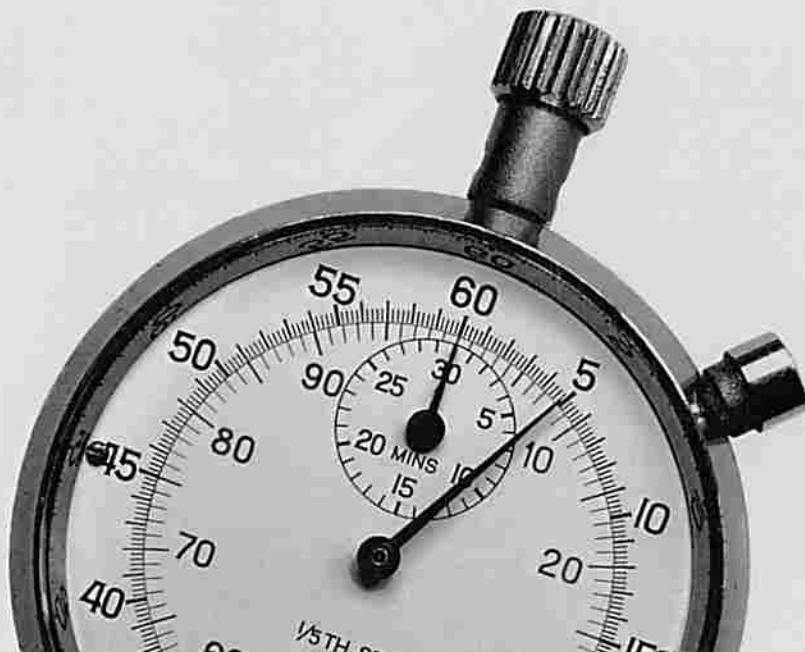

www.capitashareportal.com

The Share Portal does everything you can do on the phone or by post*, so why not register today for swift access in the future. All you need is your investor code, which is on your certificate overleaf.

Use the share portal to:

- Check your holding balances
- Choose how you receive communications from us
- Tell us if you've moved
- Answer any questions you have.

www.capitashareportal.com



Alternatively you can call us if you have any questions.

Call 0871 664 0300 if calling from the UK (calls cost 12p per minute plus your phone company's access charge) or +44(0) 371 664 0300 if calling from outside the UK (charged at the applicable international rate).

We are open between 09:00 - 17:30, Monday to Friday excluding public holidays in England and Wales.

*Services dependent on the company that you hold shares in.